

**HEPATITIS C VIRUS
CLINICAL TOOL BUNDLE**
Onboarding Kit



**BRINGING HCV MANAGEMENT
BEST PRACTICES AND TECHNOLOGY
SOLUTIONS TOGETHER**

"This tool bundle can guide you, in an evidence-based way,
to optimize Hepatitis C care in your practice."

Dr. Hemant Shah, MD, MScCH, HPTE

Hepatitis C Virus (HCV) Clinical Tool Bundle
supported by Gilead Sciences Canada, Inc.

YOUR GUIDE TO GETTING STARTED WITH THE HCV CLINICAL TOOL BUNDLE

At QHR Technologies, we understand the challenges that you face in terms of time management and increased costs. That’s why we are introducing **Quality Improvement Initiatives** that offer specialized tools and support to help improve your workflows and patient outcomes.

The Hepatitis C Virus (HCV) Clinical Tool Bundle is supported by Gilead Sciences Canada, Inc.

Table of Contents

QUALITY IMPROVEMENT INITIATIVES	Welcome	4
	What is the HCV Clinical Tool Bundle?	5
	HCV Content Expertise.....	5
	Data Reporting & Privacy.....	6
	Training & Support.....	7
ABOUT HEPATITIS C VIRUS (HCV)	Overview	8
	Burden of Disease	10
	Risk Factors	12
	Clinical Presentation & Diagnosis	13
	Role of Primary Care Physician	14
	References.....	15
USING THE HCV CLINICAL TOOL BUNDLE	HCV Best Practice Checklist	16
	Search Queries.....	17
	HCV Risk Assessment Form	18
	Anti-HCV Lab Requisition Form.....	19
	HCV RNA Set	20
	Liver Ultrasound Order Set	21
	HCV Patient Referral Form.....	22
	HCV Information Sheet	23
	Setting Up Tasks/Alerts.....	24

QUALITY IMPROVEMENT INITIATIVES

Welcome!

QHR Technologies strives to empower you with tools to make your workflows more efficient. Building and supporting specialized tools in the EMR require additional resources. QHR is aware that our users are sensitive to increased costs of the EMR and that patients and payers should not be burdened with these costs.

That's why we are working with third parties to support QHR in bringing specialized tools and making them available to our AccuroEMR users on an enrollment basis. Not only does this allow for efficiencies, but choice as well. You can choose to enroll or not and you can also opt out at any time. It's up to you to decide which tools are right for you and your patients.

This Onboarding Kit provides information about the Quality Improvement Initiative: **Hepatitis C Virus (HCV) Clinical Tool Bundle** supported by Gilead Sciences Canada, Inc. As a research-based biopharmaceutical company, Gilead Sciences Canada, Inc. specializes in developing innovative medicines in areas of unmet medical need, including HCV and liver disease.

The HCV Clinical Tool Bundle is designed to facilitate the identification and management of HCV patients. It will allow Primary Care Providers to more easily identify "at risk" patients through the utilization of risk criteria, patient screening flags and clinical forms within Accuro to help streamline the HCV diagnosis and referral process.

This Onboarding Kit is designed to provide both valuable education and practical training information to help you get the most out of the HCV Clinical Tool Bundle. Inside you will find an overview on HCV disease education, along with comprehensive information on how to use the tool set in AccuroEMR.

The Onboarding Kit is one of many resources designed to provide you with ongoing training and support. You will find information on additional materials that are available to help you navigate the HCV Clinical Tool Bundle and where to find them.

If you have any questions, please contact
Accuro Client Services at **1.866.729.8889**
for additional support.

WHAT IS THE HCV CLINICAL TOOL BUNDLE?

The **HCV Clinical Tool Bundle** is designed to help Primary Care Providers more easily screen and diagnose HCV patients and then refer them for specialized care. By enrolling and enabling the HCV Clinical Tool Bundle in AccuroEMR, you have access to the following:



Search queries to screen your patient database for critical HCV risk factors like liver disease, prior HCV-RNA test, age based populations and injection drug use



HCV Best Practice Workflows that guide you through how to screen, diagnose and refer patients



Active tasks to alert you to any follow-up HCV testing needed for patients



Configured forms and order sets for every step of the workflow that are pre-populated to save you time (e.g., pre-populated lab requisition form, HCV Risk Assessment Form)

The HCV Clinical Tool Bundle forms are available for preview before downloading.

HCV CONTENT EXPERTISE

The content for the HCV Clinical Tool Bundle content was validated by two of Canada's leading experts in Hepatitis C Virus management:



Dr. Alnoor Ramji, MD, FRCP

Clinical Associate Professor of Medicine, Gastroenterology and Hepatology at the University of British Columbia



Dr. Hemant Shah, MD, MScCH, HPTE

Clinic Director at Francis Family Liver Clinic, and Staff Hepatologist at the University Health Network

I DATA REPORTING & PRIVACY

By enrolling and enabling the HCV Clinical Tool Bundle in AccuroEMR, you have the option as part of your initial enrollment to report data to QHR about how you are using the tools.

This reporting will provide critical quantitative information to help us better understand the value of the HCV Clinical Tool Bundle in identifying HCV patients and improving patient outcomes in Canada. It will also help identify what's working and what's not, to ensure continuous optimization to best serve the needs of Primary Care Physicians like you.

As an added benefit, you will receive valuable **Reports** displaying aggregated and anonymized data on how you and your peers are using the HCV Clinical Tool Bundle across Canada. At a glance, you can view the progress of this national initiative.

The aggregated and anonymized data will be shared by QHR with third parties solely for the purpose of validating the efficacy of the tools. Please note that **no personal or identifiable provider or patient health information will be shared publicly.**

You can choose to opt out of the reporting function and still retain access to the tool set by visiting the Quality Improvement Initiatives page for the HCV Clinical Tool Bundle and de-selecting the option for reporting.



I TRAINING & SUPPORT

As part of your enrollment, you have access to a variety of resources to learn how to use the HCV Clinical Tool Bundle, including:

- 1 FAQ Sheet:** A useful PDF resource to help answer basic questions you may have about the HCV Clinical Tool Bundle. Written in question & answer format, it provides additional information in terms of how to use the software and where to go for assistance.
- 2 Webinar:** An interactive introduction to the HCV Clinical Tool Bundle delivered via a recorded WebEx session. The 1 hour webinar is a combination of HCV disease education delivered by Dr. Hemant Shah and a live demo of the software by QHR staff.
- 3 Training Videos:** Insightful training videos demonstrating HCV Clinical Tool Bundle workflow and processes are easily accessed online.
- 4 User Guide:** Step-by-step instructions on how to enroll and enable the HCV Clinical Tool Bundle and configure Accuro. It provides detailed information on how to run search queries, follow the HCV Best Practice Workflow and access configured forms and order sets.

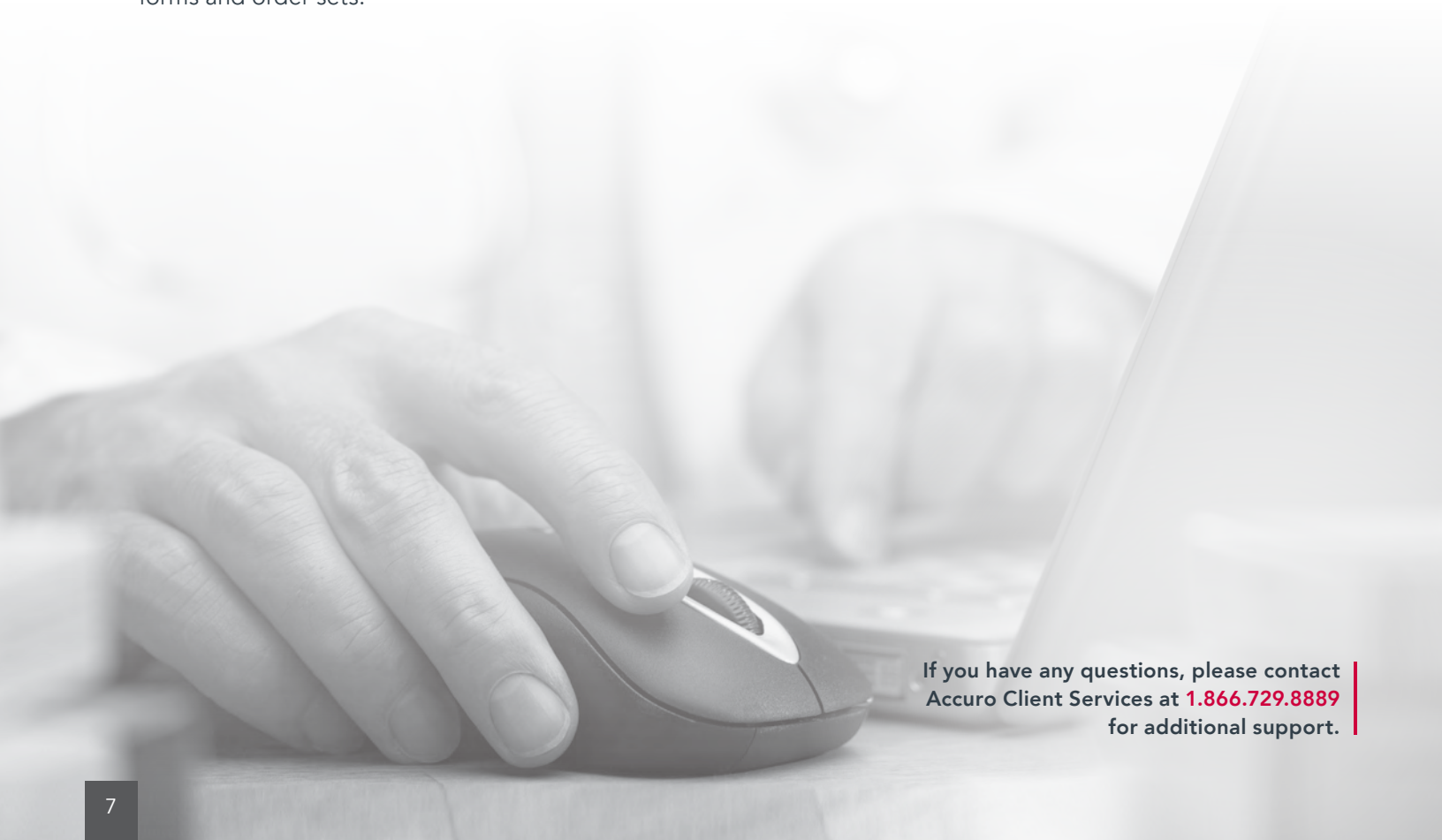

If you have any questions, please contact
Accuro Client Services at **1.866.729.8889**
for additional support.

ABOUT HEPATITIS C VIRUS (HCV)

I OVERVIEW^{1,2}

To help you get started with the HCV Clinical Tool Bundle, an overview of HCV is important to outline the clinical aspects of the disease.

The following pages provide key information on HCV, including its transmission, prevalence, natural history, disease burden, risk factors and clinical presentation.

- Hepatitis C is transmitted by **blood-blood contact**
- Most common routes of infection in Canada are:
 - Blood product transfusions: **before 1992**, when Canada instituted universal screening of blood products for HCV
 - Injection drug use: even a **single event** of injection drug use by someone in the 1970s to 1980s carries a risk of contracting HCV of up to 50%
- HCV is associated with significant **morbidity** and increased **mortality** risk
- Estimated prevalence in Canada: **~250,000** (approx. 1 in 100)
 - Majority of cases are patients born between 1945 and 1975 and their children
- HCV is classified by genotype (there are 6 genotypes); genotype 1 is the most common in Canada (~65% of cases)

NEW TREATMENTS CAN
PERMANENTLY ERADICATE
THE VIRUS (CURE)

Hepatitis C virus

NATURAL HISTORY OF AN HCV INFECTION³

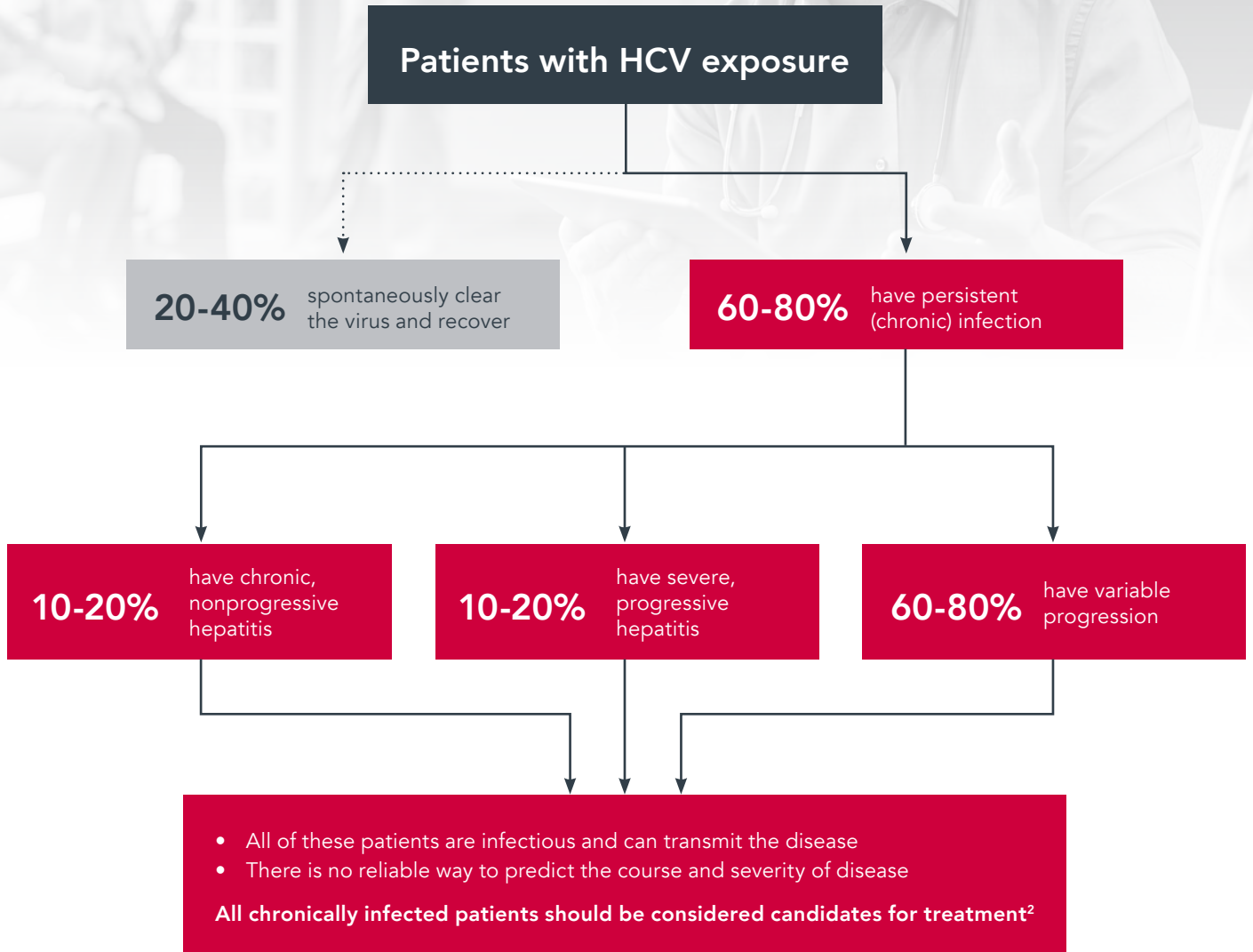

Adapted from Myers RP, et al.² and Alter HJ, et al.³

I BURDEN OF DISEASE

HCV is a major contributing factor to hepatocellular carcinoma (HCC), the main subtype of liver cancer.

- Of the almost 250,000 Canadians infected with HCV, **nearly half** don't know it because symptoms are often asymptomatic^{4,5}
- Of those infected:⁶

60-70% will develop chronic liver disease

Up to **20%** will develop cirrhosis

1-5% will die from liver cancer or cirrhosis

LIVER CANCER IS ONE OF THE FASTEST-RISING CANCERS IN CANADA ⁷

HCV IS THE MOST BURDENSOME OF ALL INFECTIONS: ECONOMIC AND HEALTH IMPACT

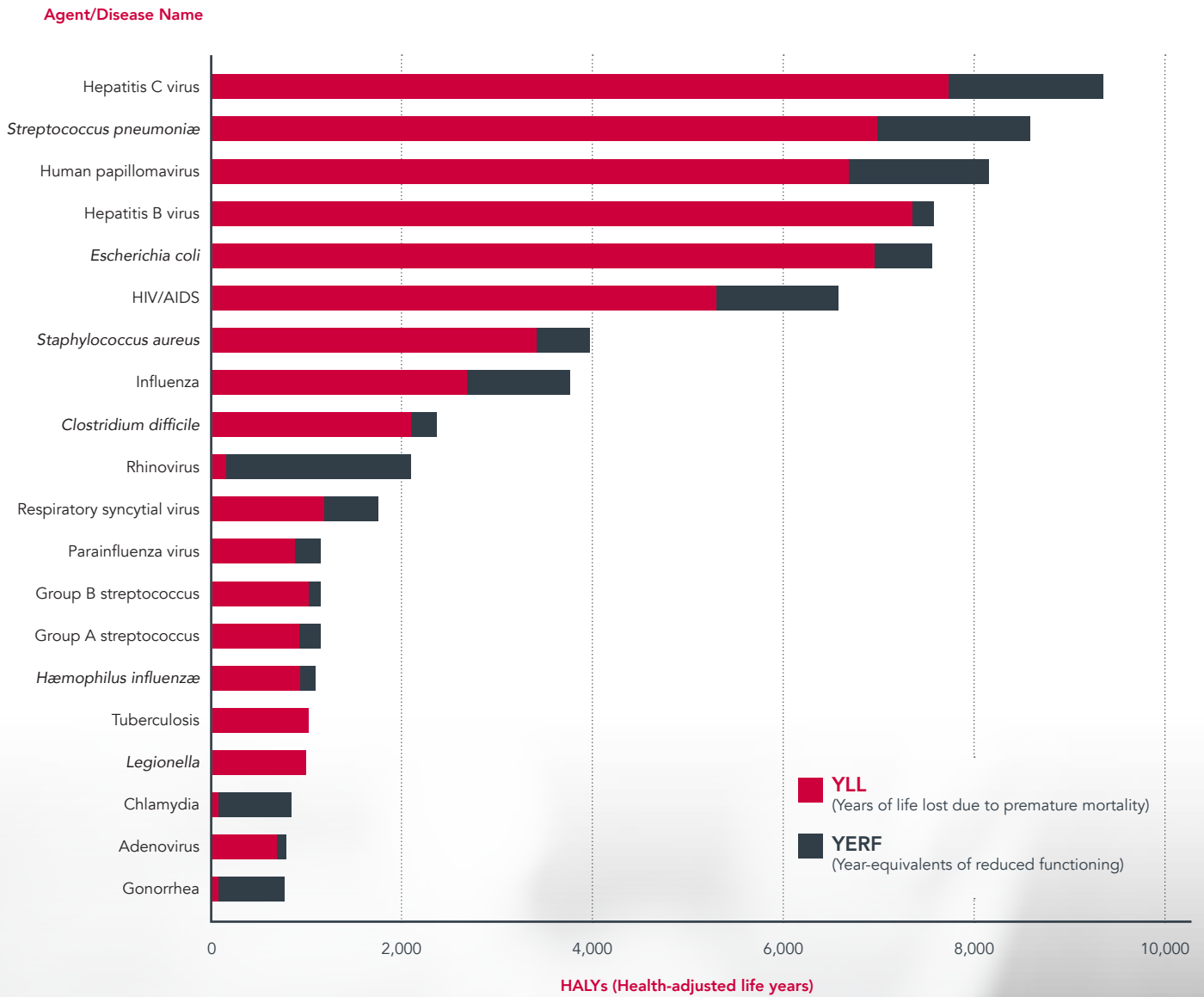

Adapted from the Ontario Agency for Health Promotion and Protection.⁸

I RISK FACTORS

The following factors are associated with a high risk of HCV:

HCV RISK FACTORS	PRIORITY GROUPS	OTHER
DEMOGRAPHIC	<ul style="list-style-type: none"> • Born between 1945 and 1975 • Immigrant (excluding North America and Western Europe, except for Italy and Greece) 	<ul style="list-style-type: none"> • Children born to a mother who has HCV or has been treated for HCV • Undiagnosed liver disease
EXPOSURE RISKS/LIFESTYLE	<ul style="list-style-type: none"> • Any history of injection drug use • Received blood transfusions, blood products or organ transplant before 1992 in Canada • High-risk sexual behaviour (e.g., men who have sex with men; anal intercourse) 	<ul style="list-style-type: none"> • Incarceration • Needle-stick or sharp injuries • Reuse/sharing of contaminated equipment in areas with high HCV prevalence • Non-sterile contaminated tattooing or body-piercing equipment • Sharing personal items contaminated with blood with an HCV-infected person • Sharing contaminated intranasal cocaine equipment
COMORBIDITIES		<ul style="list-style-type: none"> • Hemodialysis • Hepatitis B virus infection • HIV infection

I CLINICAL PRESENTATION

Signs & symptoms are not usually helpful for identification of HCV^{9,10}

Reasons:

- Most patients with HCV infection (60% to 75%) are **asymptomatic**
- If a patient does exhibit symptoms, they may already have **advanced liver disease**
- Patients with HCV often have **normal liver enzymes** (e.g., ALT, AST testing)

THEREFORE, HCV-SPECIFIC
SCREENING IS CRUCIAL

ALT=alanine transaminase; AST=aspartate transaminase.

I DIAGNOSIS

There are 2 key laboratory tests used for diagnosing HCV:¹¹

1. Anti-HCV antibody

A positive test:

- Indicates exposure to HCV
- Does not imply active infection
- Confirm status by testing for HCV RNA

2. HCV RNA

A positive test:

- Indicates presence of HCV infection
- If positive, request identification of genotype

Additional laboratory tests provide helpful supportive information (e.g., CBC, abdominal ultrasound to test for cirrhosis and exclude hepatocellular carcinoma).^{2,12}

I ROLE OF PRIMARY CARE PHYSICIAN

Primary Care Setting Has a Critical Role in HCV Care¹³

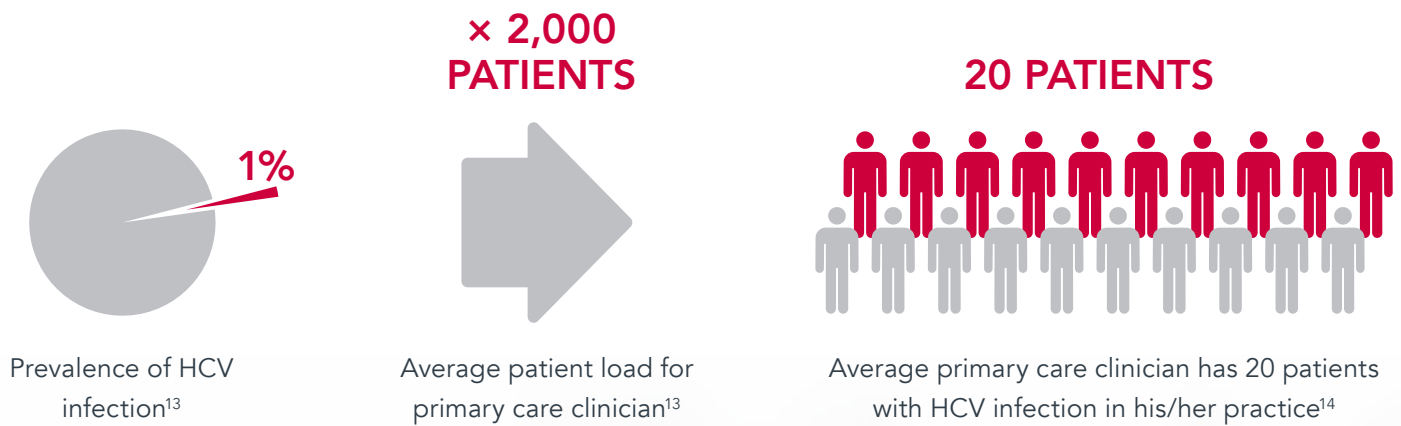

Adapted from Chak E, et al.¹² and Ferrante JM, et al.¹³

I REFERENCES

1. Artenie AA, et al. *Can Fam Physician*. 2014;60(10):881-2.
2. Myers RP, et al. *Can J Gastroenterol Hepatol*. 2015;29(1):19-34.
3. Alter HJ, et al. *Semin Liver Dis*. 2000;20:17-35.
4. Canadian Liver Foundation: Hepatitis C. http://www.liver.ca/liver-disease/types/viral_hepatitis/Hepatitis_C.aspx Accessed June 5, 2017.
5. Public Health Agency of Canada: Hepatitis C, Are You At Risk? <http://healthycanadians.gc.ca/publications/diseases-conditions-maladies-affections/poster-hepc-affiche/alt/poster-hepc-affiche-eng.pdf> Accessed June 5, 2017.
6. Centers for Disease Control and Prevention: Hepatitis C FAQs for the Public. <https://www.cdc.gov/hepatitis/hcv/cfaq.htm> Accessed June 5, 2017.
7. Canadian Cancer Statistics: 2017. Available at: www.cancer.ca/statistics Accessed July 19, 2017.
8. Ontario Agency for Health Promotion and Protection, 2010. Ontario Burden of Infectious Disease Study, December 2010. https://www.publichealthontario.ca/en/eRepository/ONBoID_ICES_Report_ma18.pdf Accessed June 26, 2017.
9. The ABCs of Hepatitis. Centers for Disease Control and Prevention. www.cdc.gov/hepatitis/resources/professionals/pdfs/abctable.pdf Accessed June 5, 2017.
10. Seeff LB. *Hepatology*. 2002;36(Suppl 1):S35-46.
11. BC Centre for Disease Control. Communicable Disease Control: Hepatitis C. August 2016. Available at: http://www.bccdc.ca/resource-gallery/Documents/Guidelines%20and%20Forms/Guidelines%20and%20Manuals/Epid/CD%20Manual/Chapter%201%20-%20CDC/HepC_Guidelines.pdf. Accessed July 25, 2017.
12. Pinette GD, et al. Public Health Agency of Canada: Primary Care Management of Chronic Hepatitis C – Professional Desk Reference 2009. Available at: <http://www.catie.ca/sites/default/files/Primary-Care-Management-of-Chronic-Hepatitis-C-Professional-Desk-Reference.pdf>. Accessed July 19, 2017.
13. Chak E, et al. *Liver Int*. 2011;31:1090-1101.
14. Ferrante JM, et al. *Fam Med*. 2008;40:345-351.

USING THE HCV CLINICAL TOOL BUNDLE

HCV BEST PRACTICE CHECKLIST

Now that you have reviewed the Hepatitis C Virus disease education information and enabled the tool set in AccuroEMR, you are ready to get started with the HCV Clinical Tool Bundle.

Using the **HCV Best Practice Checklist**, you will be guided step-by-step through the best practices for HCV management and learn which tool to use at each step of the clinical process:

- *Step 1: Screening*
- *Step 2: Diagnosis*
- *Step 3: Referral*

The checklist will help you navigate through the HCV Clinical Tool Bundle and assist with proper use of the tools. At each step in the workflow, you will find helpful information on the forms and order sets – plus what to do next. You can also click on each form or order set name in [blue](#) to see where it is located in Accuro®EMR:

1. HCV Risk Assessment Form
2. Anti-HCV Lab Requisition Form
3. HCV RNA Set
4. Liver Ultrasound Order Set
5. HCV Patient Referral Form
6. HCV Information Sheet

WHAT'S NEXT?
RUN AN HCV-RELATED **SEARCH QUERY** TO IDENTIFY PATIENTS AT POTENTIAL RISK OF HCV

| SEARCH QUERIES

Search queries allow you to screen your patient database for certain risk factors and identify those patients who are potentially at risk for HCV and eligible for further risk assessment:

1. *Critical HCV risk factors (signs of liver disease, a prior positive HCV-RNA test)*
2. *Additional HCV risk factors (e.g., born between 1945 and 1975, injection drug use)*

There are 3 ways to maximize patient screening opportunities with both your new and existing patients:

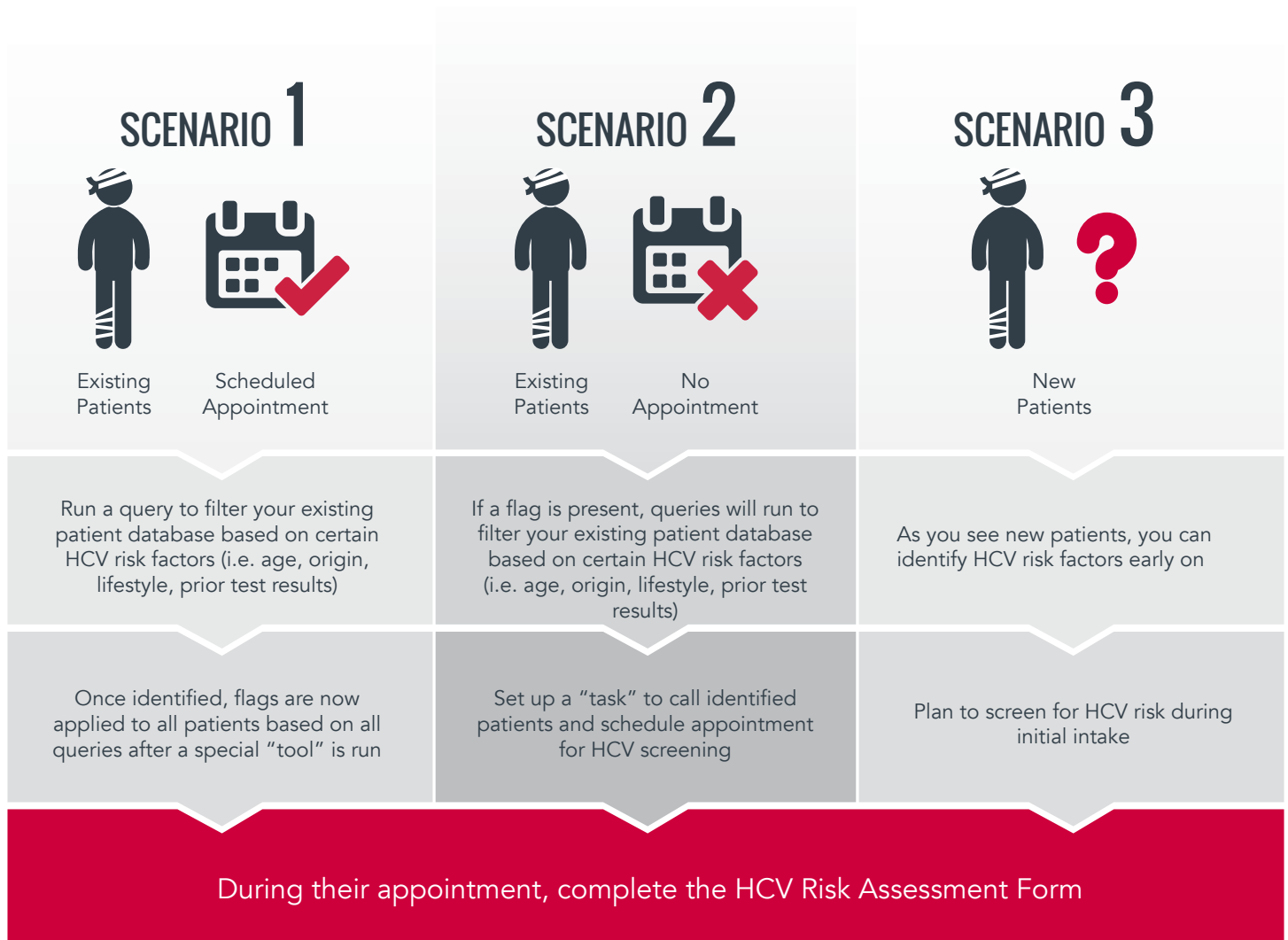

WHAT'S NEXT?

SCREEN PATIENTS FOR HCV RISK BY COMPLETING THE **HCV RISK ASSESSMENT FORM**

HCV RISK ASSESSMENT FORM

The HCV Risk Assessment Form helps to guide the initial HCV discussion with your patients and to determine whether or not they should be screened for HCV. The form provides you with a list of questions to help identify whether they are at risk of Hepatitis C Virus.

The form is divided into 4 parts:

1. Determine HCV status
2. Screen for Most Common Risk Factors
3. Screen for Additional Risk Factors
4. Identify Complications

If the patient answers "yes" to any risk factor listed, they are at risk for HCV. The recommendation is to proceed to the next step in the workflow and order an Anti-HCV Antibody Test.

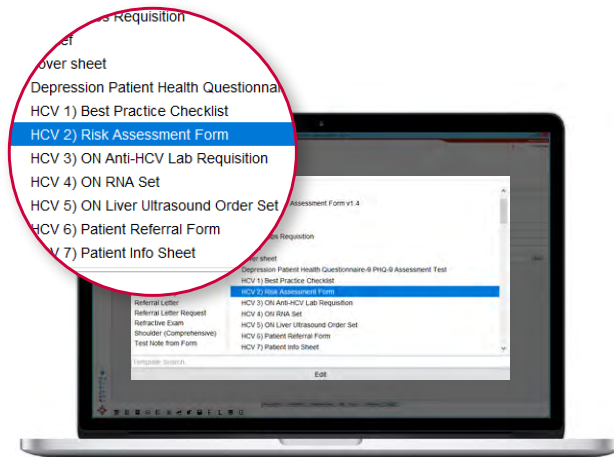

The HCV Risk Assessment Form is located in the electronic drawer within the Encounter Notes in AccuroEMR.

WHAT'S NEXT?

IF YES, ORDER AN ANTI-HCV ANTIBODY TEST USING THE PRE-POPULATED **ANTI-HCV LAB REQUISITION FORM**

ANTI-HCV LAB REQUISITION FORM

This is an example requisition. After enrolling in the HCV Clinical Tool Bundle, you will receive provincially specific forms.

HCV 3) ON Anti-HCV Lab Requisition - Flag_Test

Title: HCV 3) ON Anti-HCV Not Reviewed

Description: DOS: --None-- Provider: Z. Al

Ontario Ministry of Health and Long-Term Care Laboratory Requisition

Requester: Dr. Al Z

Address: 555 ON Ave, Toronto ON

Phone: (613) 555-4354 Fax: (613) 534-5435

Physician Contact: (613) 555-4354

Health Number: M, Sex: M, Date of Birth: 00/00/00

Check Other/Insured Third Party / Uninsured WSIB

Note: Separate requisitions are required for cytology, histology / pathology and tests performed by Public Health Laboratory

<input checked="" type="checkbox"/> Biochemistry	<input checked="" type="checkbox"/> Hematology	<input checked="" type="checkbox"/> Viral Hepatitis (check one only)
<input type="checkbox"/> Glucose	<input type="checkbox"/> CBC	<input type="checkbox"/> Acute Hepatitis
<input type="checkbox"/> HbA1C	<input type="checkbox"/> Prothrombin Time (INR)	<input checked="" type="checkbox"/> Chronic Hepatitis
<input checked="" type="checkbox"/> Creatinine (eGFR)	<input checked="" type="checkbox"/> Immunology	<input type="checkbox"/> Immune Status / Previous Episodes
<input type="checkbox"/> Uric Acid	<input type="checkbox"/> Pregnancy Test (hCG)	<input checked="" type="checkbox"/> Hepatitis A
<input type="checkbox"/> Sodium	<input type="checkbox"/> Mononuclear Cell Count	<input type="checkbox"/> Hepatitis B
<input type="checkbox"/> Potassium	<input type="checkbox"/> Rubella	<input type="checkbox"/> Hepatitis C
<input checked="" type="checkbox"/> ALT	<input type="checkbox"/> Chlamydia	<input type="checkbox"/> or order individual hepatitis tests in the "Other Tests" section below
<input checked="" type="checkbox"/> AST	<input type="checkbox"/> Gonorrhea (ATC), HIV, Antibody Screen (HIV and Syphilis - 2 separate)	Prostate Specific Antigen (PSA)
<input type="checkbox"/> Bilirubin	<input type="checkbox"/> Repeat Rheumatoid Antibodies	<input type="checkbox"/> Free PSA
<input type="checkbox"/> Lipid Assessment (includes Cholesterol, HDL-C, Triglycerides, LDL-C, & Oxidized LDL-C) (note: individual lipid tests may be ordered in the "Other Tests" section of this form)	<input checked="" type="checkbox"/> Microbiology ID & Sensitivities (if warranted)	<input type="checkbox"/> Total PSA
<input type="checkbox"/> Albumin / Creatinine Ratio, Urine	<input type="checkbox"/> Culture	<input type="checkbox"/> Free PSA
<input type="checkbox"/> Urinalysis (Chemical)	<input type="checkbox"/> Vaginal / Rectal - Gonorrhea & Syphilis	<input type="checkbox"/> Vitamin D (25-Hydroxy)
<input type="checkbox"/> Recombinant Infection	<input type="checkbox"/> Chlamydia	<input type="checkbox"/> or order individual vitamin D tests in the "Other Tests" section below
<input type="checkbox"/> Cholesterol	<input type="checkbox"/> Trichomonas	<input type="checkbox"/> or order individual vitamin D tests in the "Other Tests" section below
<input type="checkbox"/> Cholesterol (fasting)	<input type="checkbox"/> Trichomonas (vaginally assisted)	Other Tests - one test per line
<input type="checkbox"/> Cholesterol (non-fasting)	<input type="checkbox"/> Urine	<input type="checkbox"/> Anti-HCV
<input type="checkbox"/> Triglyceride Drug Monitoring	<input type="checkbox"/> Stool Culture	<input type="checkbox"/> AST
<input type="checkbox"/> Name of Drug #1	<input type="checkbox"/> Stool Ova & Parasites	<input type="checkbox"/> GGT
<input type="checkbox"/> Time Collected #1	<input type="checkbox"/> Other Swabs / Paps	<input type="checkbox"/> INR
<input type="checkbox"/> Name of Drug #2	<input type="checkbox"/> Specimens Collection	
<input type="checkbox"/> Time of Day #1	<input type="checkbox"/> Title	
<input type="checkbox"/> Time of Day #2	<input type="checkbox"/> Date: YYYY-MM-DD	
<input type="checkbox"/> I hereby certify the tests ordered are not for progression to an old patient of a resident.	<input type="checkbox"/> Fecal Occult Blood Test (FOBT) (check one)	
	<input type="checkbox"/> FOBT (non-CCC)	
	<input type="checkbox"/> Color-GemCheck FOBT (CCC) (no other test can be ordered on this form)	
	Laboratory Use Only	

2017-Oct-10

Version 1 Page: 1/3 Print Fax OK Close

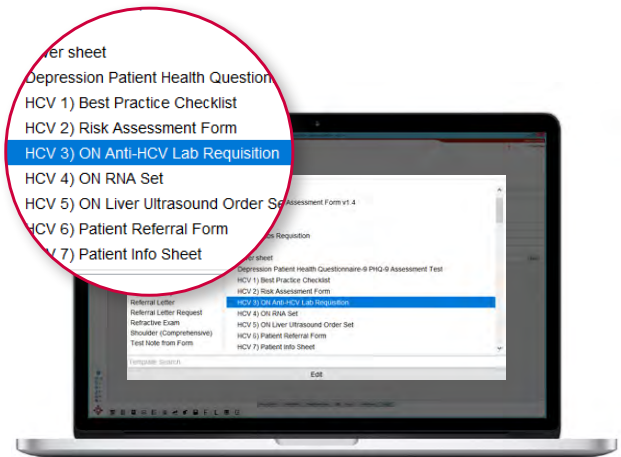

The Anti-HCV Lab Requisition Form is located in the electronic drawer within the Encounter Notes in AccuroEMR.

WHAT'S NEXT?

IF THE PATIENT IS ANTI-HCV POSITIVE, ORDER AN HCV-RNA TEST USING THE **HCV RNA SET**

HCV RNA SET

This is an example requisition. After enrolling in the HCV Clinical Tool Bundle, you will receive provincially specific forms.

The screenshot shows a software interface for a requisition form titled "HCV 4) ON RNA Set - Flag, Test". The form is divided into several sections: "Patient Information" (Name: Dr. Al Z, Address: 555 ON Ave, Toronto ON), "Provider Information" (Name: Z. Al), and "Test Selection". The "Test Selection" section is organized into columns with checkboxes for various tests. The "HCV-RNA and genotyping" section is highlighted in blue. Other sections include "Biochemistry", "Hematology", "Immunology", "Viral Hepatitis", "Prostate Specific Antigen (PSA)", "Vitamin D (25-Hydroxy)", and "Other Tests". The form also includes a "Fecal Occult Blood Test (FOBT)" section and a "Specimen Collection" section. The bottom of the form has a footer with "Version 1", "Page: 1/2", and buttons for "Print", "Fax", "Checklist", "OK", and "Close".

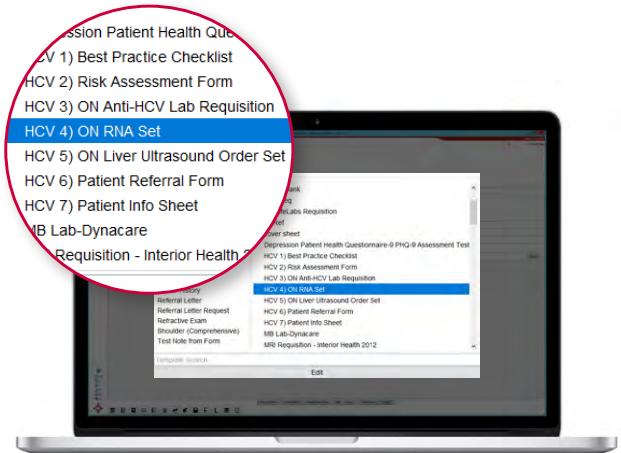

The HCV RNA Set is located in the electronic drawer within the Encounter Notes in AccuroEMR.

WHAT'S NEXT?

1. CONSIDER ORDERING A LIVER ULTRASOUND USING THE **LIVER ULTRASOUND ORDER SET**
2. IF THE PATIENT IS HCV-RNA POSITIVE, REFER TO SPECIALIST USING THE **HCV PATIENT REFERRAL FORM**
3. PROVIDE **HCV INFORMATION SHEET** TO PATIENT AND COUNSEL

LIVER ULTRASOUND ORDER SET

This is an example requisition. After enrolling in the HCV Clinical Tool Bundle, you will receive provincially specific forms.

HCV 5) ON Liver Ultrasound Order Set - Flag Test

Title: HCV 5) ON Liver Ultrasound Order Set - Flag Test | Not Reviewed

Description: | DOS: --None-- | Provider: Z. AI

CML HealthCare **REQUEST FOR EXAMINATION**

Flag: | Test: | M: | I: |

Patient's Last Name: | First Name: | Sex (M/F): | Date of Birth (MM/DD/YYYY):

Address: | City: | Postal Code:

Home Phone: (000) 000-0000 | Business: (000) 000-0000 | HLN: | Version Code:

Referring Doctor: **Dr. AIZ** | Phone: (613) 555-4354 | Fax: (613) 534-5435 | Appt. Date (MM/DD/YYYY): | Appt. Time:

X-RAY (No Appointment) | **ULTRASOUND (By Appointment Only)**

ABDOMEN
 Single
 Acute

SPINE & PELVIC
 Cervical Spine
 Thoracic Spine
 Lumbar (L1-5) Spine
 S/S Joints
 Sacrum/Coccyx
 S.I. Joints
 Pelvis
 Pelvis & S.I. Joints

HEAD & NECK
 Neck for soft tissues
 Skull
 Sella Turcica
 Sinuses
 Facial Bones
 Nose
 Mandible

LOWER EXTREMITIES
 R L
 Hip
 Femur
 Knee
 Ankle
 Foot
 Toe: 1 2 3 4 5
 Calcus

ULTRASOUND (By Appointment Only)
 Routine examinations are available at all offices.
 Abdomen
 Abdomen & Pelvis (AUB)
 OB -- 1st Trimester LMP: MMDD/YYYY
 OB -- 2nd or 3rd Trimester
 Neckal Translucency (NPS)
 Hystero-Sonogram
 Pelvis (Female includes transvaginal, unless contraindicated)
 Pelvis (Male)
 Transrectal (prostate)
 Thyroid and/or Neck
 Breast: Right Left Both
 Scrotum
 Carotid
 Peripheral Venous Legs: Right Left Both
 Peripheral Arterial Legs: Right Left Both
 Peripheral Venous Arms: Right Left Both
 Peripheral Arterial Arms: Right Left Both
 Echocardiogram: Right Left Both
 Shoulder: Right Left Both
 Knee: Right Left Both
 Wrist: Right Left Both
 Elbow: Right Left Both
 Other: _____

Other:

Breast Imaging (By Appointment Only) | **BMD** | **GASTRICS (By Appointment Only)**

Mammogram
 Ultrasound
 Right
 Left
 Bilateral

BMD in accordance with Ministry of Health ordering guidelines.

USG
 USG with follow thru
 Small Bowel
 Barium Enema

PATIENT INSTRUCTIONS AND LDCAT ON LISTINGS ON BACK

Clinical History (Must be provided): Evaluate for cirrhosis; R/O HCC STAT

2017-Oct-10
 Date: | Doctor's Signature: _____

Failure to cancel appointment without 24-hours notice may result in a \$75.00 patient charge.

Version: 1 | Page: 1/2 | Print | Fax | Reviewed | OK | Close

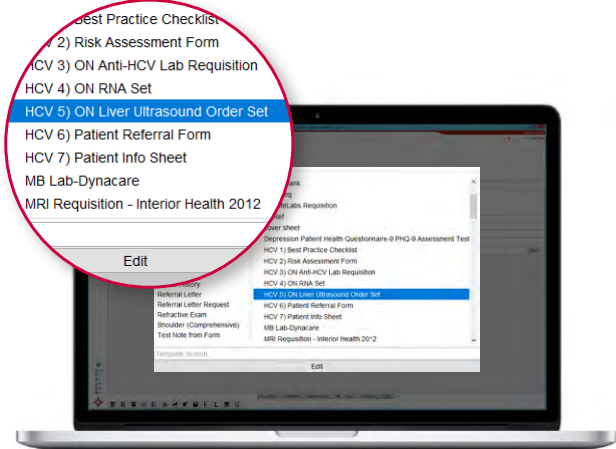

The Liver Ultrasound Order Set is located in the electronic drawer within the Encounter Notes in AccuroEMR.

HCV PATIENT REFERRAL FORM

The HCV Patient Referral Form is designed to provide you with a turnkey tool to help streamline the HCV referral process.

It contains a comprehensive summary (all in 1 form) of the patient's relevant personal information and medical history that will be needed for referral to the HCV specialist (instead of sharing the entire medical file at the time of referral). It will also include relevant test results and a pre-edited reason for your referral.

The form is divided into 4 parts:

1. *Patient Information: Populated automatically*
2. *Provider Information: Populated automatically*
3. *Lab Results: Populated once form is configured*
4. *Risk Factors: Must be entered or attached to fax*

Once completed, the HCV Patient Referral Form can be faxed and saved to the patient's chart.

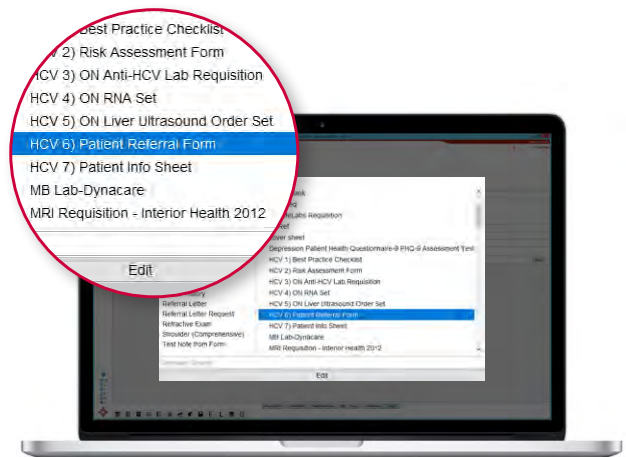

The HCV Patient Referral Form is located in the electronic drawer within the Encounter Notes in AccuroEMR.

HCV INFORMATION SHEET

The HCV Information Sheet is designed to help you address some common questions or concerns that your patients may have regarding HCV after testing positive.

The content has been adapted from the Canadian Liver Foundation and is written in easy to understand language using a question & answer format. The form (in PDF format) can easily be printed (in black & white or colour) for your patients to take home with them.

It includes the following:

- Who is at risk?
- How does someone get HCV?
- Can I have children or breastfeed if I have HCV?
- What are the symptoms of HCV?
- How do I know if I have HCV?
- Can I be cured?
- What are the treatment options?
- How do I live with HCV?
- Can I protect others?

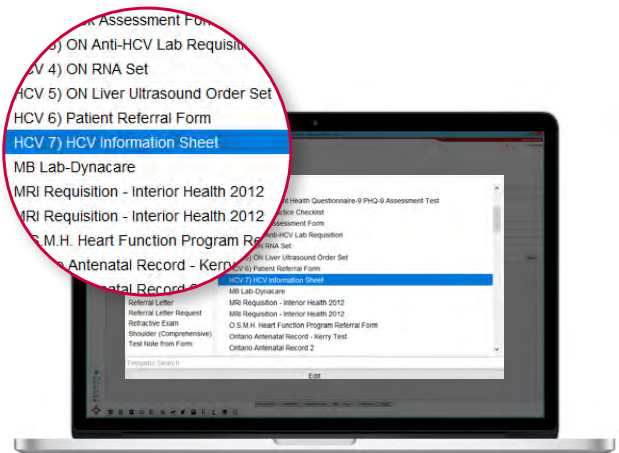
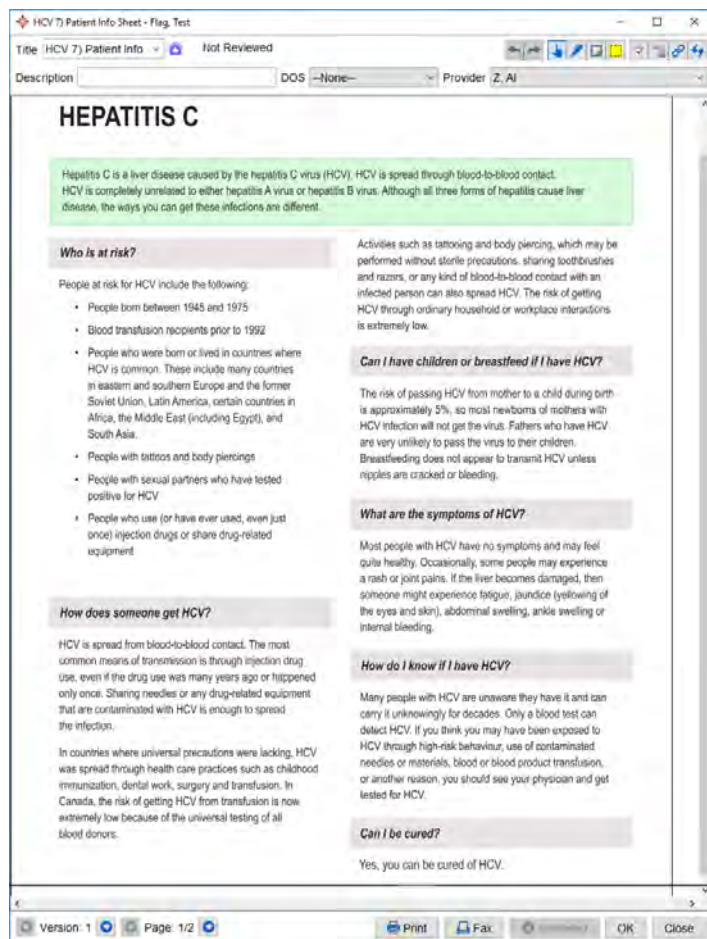

The HCV Information Sheet is located in the electronic drawer within the Encounter Notes in AccuroEMR.

SETTING UP TASKS/ALERTS

For any patients who have a flag of “Existing HCV/Liver Disease”, it is recommended that a task be created. The purpose of this task is to call the patients and request that they come in for a HCV Risk Assessment (and potential HCV testing depending on results).

This can be done by either:

- Mass creating a task by running a query
- Creating a task per patient

For convenience, it is best to create a task name for easy searching and filtering.

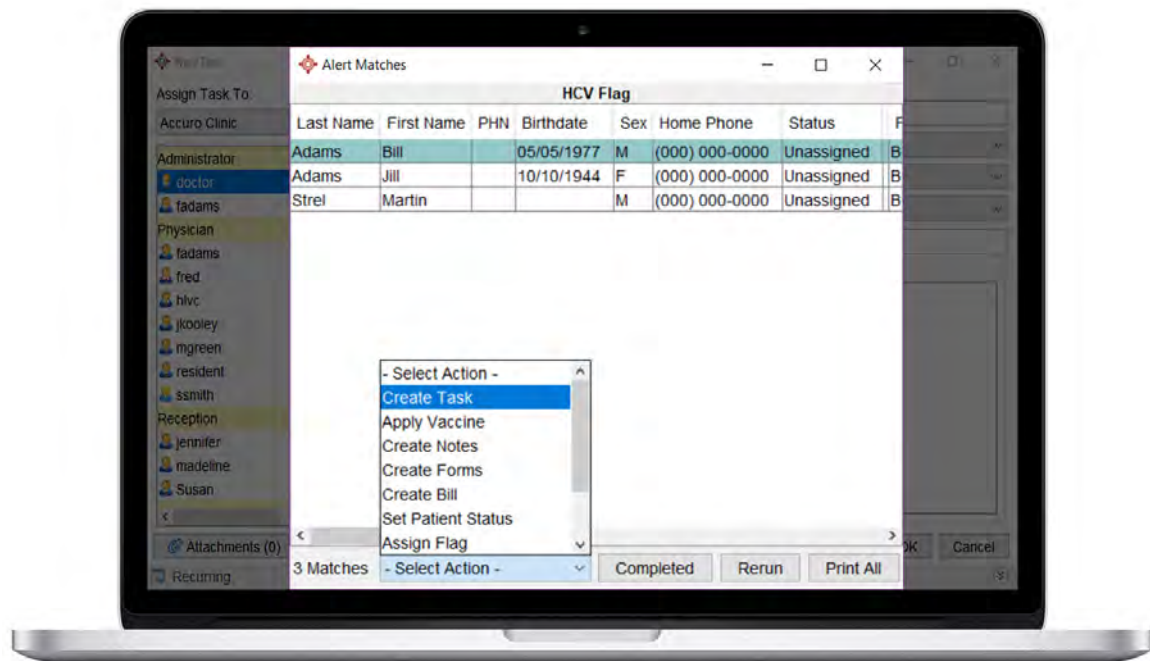

Task window and creating a task from query

Note: This is a recommended workflow. Should the query search find a lot of patients under the “Existing HCV/Liver Disease” flag, the task may be omitted.

Please visit www.accuroemr.com/hcv-bundle for more information, including our User Guide.